HINKLEY SUBDIVISION

Being a Replat of Lots 10–12, Tyler Addition, a Subdivision of Gov't Lots 1–4 and the N2SE4 of Section 8, Township 110 North, Range 78 West of the 5th P.M.,

HUGHES COUNTY, SOUTH DAKOTA

SCALE 1 INCH = 100 FEET

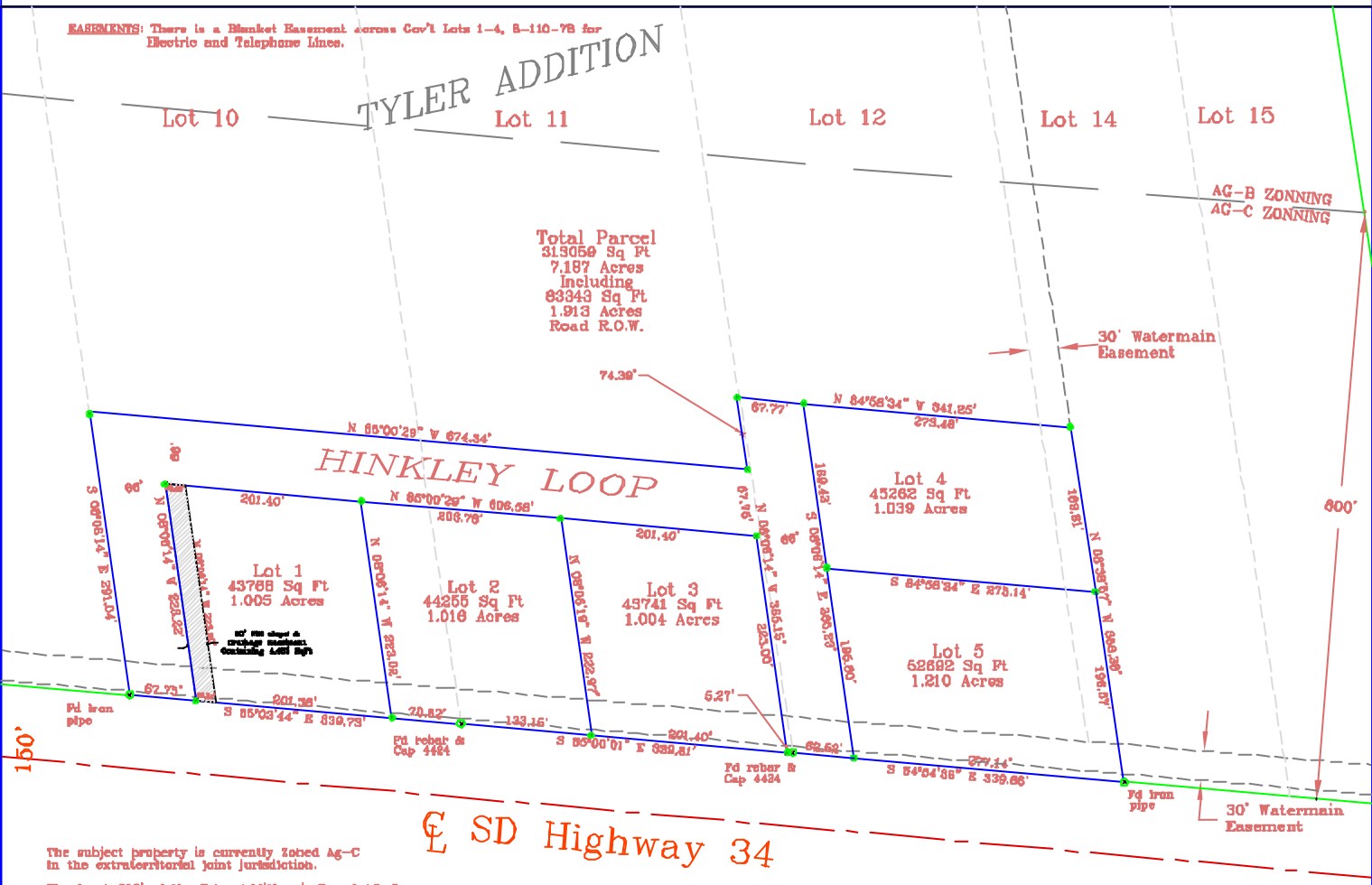

The subject property is currently Zoned Ag–C in the extraterritorial joint jurisdiction.

The front 600' of the Tyler Addition is Zoned AG–C in the extraterritorial joint jurisdiction and the remainder of the Tyler Addition is zoned AG–B

LEGEND
P=PLATTED DISTANCE
M=MEASURED DISTANCE
O=MONUMENTS FOUND
●=MONUMENTS SET
1/2"x 18" REBAR & CAP 6115

THE BASIS OF BEARINGS IS ASSUMED

Prepared by
Johnson D. Hinkle